

Quick guide

Milling a restoration

- 1 Touch the desired restoration in the Pending Jobs list of the *Home* screen.

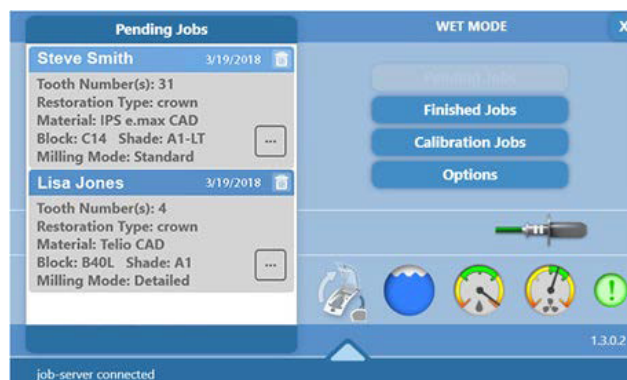

- 2 Take a block that matches the material selected in the **Romexis CAD/CAM module** and insert it to the mandrel holder.

NOTE: Make sure you use material and blocks instructed by the mill.

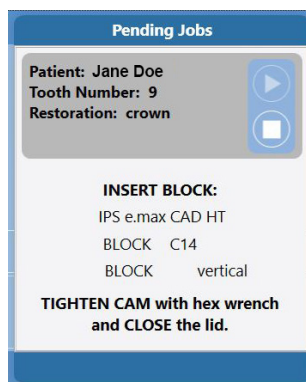

Block orientation:
Vertical
The notch points to the bottom right.



Block orientation:
Horizontal
The notch points to the top right.

- 3 Tighten the cam using the mandrel t-handle and close the lid.

After the milling process is complete, the lid automatically opens.

- 4 Loosen the cam using the mandrel t-handle.
- 5 Remove the restoration and any debris and close the lid.



Tool colour indicators

| Tool strip colour | Tool type |
|-------------------|-------------|
| Yellow | Ellipsoidal |
| Blue | Conical |
| White | Tapered |

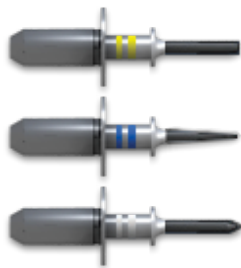

| Tool tip colour | Tool status |
|-----------------|-----------------|
| Green | New |
| Red | Change the tool |

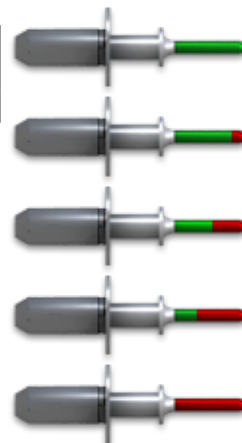

Replacing tools

1 Touch **Options** on the *Home* screen.

2 Touch **Tool Manager**.

3 Touch the desired tool or empty slot to see more information and options.

The tool or empty slot changes the colour when selected.

4 Select the desired option and follow the on-screen instructions.

- **Put in spindle** – move a tool from the tool changer to the spindle
- **Remove from mill** – take a tool out of the milling unit and leave this spot empty
- **Replace this tool** – remove this tool from the milling unit and replace with a new one
- **Measure this tool** – measure the length of the tool
- **Verify tools** – inspect all tools and change tool types in the software if needed

Follow the instructions on the screen.

Note! When placing a new tool in the collet, ensure the new tool is pushed all the way in before continuing to the next step.

5 Verify the tool and if necessary select a different tool type.

6 Exit by touching the **Back** button on the upper left corner.

7 Close the lid.

8 In the *Tool Manager* screen touch the **Back** button

9 In the *Options* screen touch the **Back** button.

The *Home* screen appears and the unit is now ready for milling.

